



1 APRIL - 31 OCTOBER 2025
SUMMER - FACT SHEET

GRAND PARK LARA



Kemerağı Mah. Yaşar Sobutay Blv. No: 37-39/A
Lara - Aksu / ANTALYA

CONTACT



CONCEPT: ULTRA ALL INCLUSIVE

- Year Opened: May - 2013
- Telephone: +(90) 242 352 44 44
- Fax: +(90) 242 352 40 50
- E-Mail Address: info@corendonhotels.com.tr
- Website: www.corendonhotels.com

ABOUT THE HOTEL

- Hotel Area: 35.000 m²
- Architectural Style: Modern
- Nearest Town Centre: Lara / Antalya - 8 km
- Nearest Airport: Antalya Airport - 14 km
- Beach: Private Sandy Beach / 200 m Walking Distance From The Hotel
- Total No of Rooms / Beds: 896 Rooms / 2.232 Beds
- Number of Buildings / Floors: 8 Blocks / 9 Floors
- Number of Elevators: 2 in Each Block
- Payment Methods: Visa, Master Card, Eurocard
- Pets are accepted with extra fee (for max. 8 kg) with the written confirmation of the hotel during reservation. Hotel confirmation is mandatory (Pets are not allowed in hotel general areas).
- Languages Spoken by the Staff: Turkish, English, German, Dutch, Russian

ROOM CATEGORIES & DETAILS

- Standard Room
- Family Deluxe
- Family Elite
- Handicapped Room
- Room Cleaning: Daily
- Change of Towels and Sheets: Every 3 Days
- TV Channels: With Satellite Broadcasts

STANDARD ROOM

- 22 m²
- French / 2 TW Bed
- 1 Bathroom (Shower / Wc)
- Max. 2 + 1 Person Capacity
- Tea & Coffee Set-Up
- Minibar
- Standard Rooms Do Not Have a Balcony
- Split Air-Conditioning Units
- Direct Dial Telephone Line
- Hair Dryer
- WI-FI
- Safety Deposit Box
- Satellite TV



FAMILY DELUXE

- 36 m²
- 1 French Bed + 2 TW Bed /
2 TW Bed + 2 TW Bed
- 2 Separate Bedrooms
- 1 Bathroom (Shower / Wc)
- Min. 2 - Max. 4 Person Capacity
- Family Deluxe Rooms with Balcony
- Tea & Coffee Set-Up
- Minibar
- Split Air-Conditioning Units
- Direct Dial Telephone Line
- Hair Dryer
- Satellite TV
- Safety Deposit Box
- WI-FI



FAMILY ELITE

- 50 m²
- 2 Separate Bedrooms + 1 Living Room
- 1 French Bed + 2 TW Bed + 1 Sofa Bed
- 1 Bathroom (Shower / Wc)
- Min. 2 - Max. 6 Person Capacity
- Family Elite Rooms with Balcony
- Minibar
- Tea & Coffee Set-Up
- Split Air-Conditioning Units
- Direct Dial Telephone Line
- Hair Dryer
- WI-FI
- Safety Deposit Box
- Satellite TV



HANDICAPPED ROOM

- 22 m²
- 2 TW Bed
- 1 Bathroom (Shower / Wc)
- Max. 2 + 1 Person Capacity
- Handicapped Rooms with Balcony
- Minibar
- Split Air-Conditioning Units
- Tea & Coffee Set-Up
- Direct Dial Telephone Line
- Hair Dryer
- WI-FI
- Safety Deposit Box
- Satellite TV

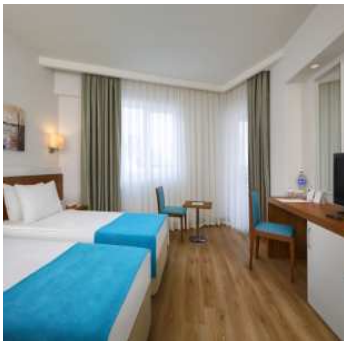

FOOD & BEVERAGE CONCEPT

MEAL	TIME	VENUE	PRESENTATION
Breakfast	07:00 - 10:00	Main Restaurant & Terrace	Open Buffet
Breakfast	07:00 - 10:00	Tulip Bistro	Open Buffet
Late Breakfast	10:00 - 12:00	Tulip Bistro	Open Buffet
English Breakfast	08:00 - 10:30	Peppermint Restaurant	Ala Carte (Subject to a Fee)
Lunch	12:30 - 14:00	Main Restaurant & Terrace	Open Buffet
Main Meals & Snack	24 Hours	Tulip Bistro	Open Buffet & Snack
Snack	11:00 - 18:00	Pool Bar	Snack Menu
Main Meals & Snack	11:00 - 16:00 / 18:00 - 21:00	Buffet Restaurant	Open Buffet & Snack
Snack	11:00 - 16:00	Beach Food Court	Snack Menu
Turkish Pancakes	11:00 - 15:30	Beach Food Court	Varieties of Pancakes
Waffle & Baked Potato	12:00 - 16:00	Waffle Corner	Waffle & Baked Potato
Cake & Desserts	11:00 - 18:00	Patisserie	Varieties of Cakes
Ice Cream	24 Hours	Tulip Bistro	Packed Ice Cream
Sushi Bar	18:30 - 20:00	Peppermint Restaurant	Ala Carte (Subject to a Fee)
Dinner	18:30 - 21:00	Main Restaurant & Terrace	Open Buffet
Dinner	18:30 - 21:00	Tulip Bistro	Open Buffet
Dinner	18:30 - 21:00	Peppermint Restaurant	Ala Carte (Subject to a Fee)
Dinner	18:30 - 21:00	Fish & Beach Restaurant	Ala Carte (Subject to a Fee)

- **Room Service:** Available 24 hours – subject to a fee.
- **Diet Corner:** Served during lunch and dinner hours at Main Restaurant.
- **Children’s Buffet:** Served during lunch and dinner hours at Main Restaurant.
- **English Breakfast:** Specially selected ingredients for the English breakfast are available for a charge A’la Carte. Reservation is required.
- **Sushi Bar:** Sushi varieties are available for a charge A’la Carte, reservation is required.
- **Peppermint A’ la Carte Restaurant:** Our restaurant offering World Cuisine, serves within the cover fee, reservation is required.
- **Fish & Beach A’ la Carte Restaurant:** Our restaurant offering Seafood, serves within the cover fee, reservation is required (15 May - 15 October).



BARS SERVICES

VENUE	TIME	PRESENTATION
Grande Lobby Bar	24 Hour	All local alcoholic, non-alcoholic beverages
Classe Lobby Bar	10:00 - 00:00	All local alcoholic, non-alcoholic beverages
Bistro Tulip Bar	13:00 - 00:00	All local alcoholic, non-alcoholic beverages
Hollyhock Pub Bar	11:00 - 01:00	All local alcoholic, non-alcoholic beverages
Pool Bar	10:00 - 18:00	All local alcoholic, non-alcoholic beverages
Beach Bar	10:00 - 22:00	All local alcoholic, non-alcoholic beverages

- Local drinks within the Ultra All Inclusive Concept are served 24 hours a day free of charge at Lobby Bar.
- **Minibar:** 2 cola , 2 fruit juices, 1 fruit soda pop , 1 plain soda pop , 2 sodas renewed every 3 days. Filled with water daily.
- **Beverages Subject to a Fee:** Fresh fruit juices and all alcoholic beverages except local alcoholic drinks.

HOTEL SERVICES & SPORTS ACTIVITIES

- **Free of Charge Hotel Services:** Wireless Internet Connection, Outdoor Car Park.
- **Hotel Services Subject to a Fee:** Hairdresser, Doctor & Nurse, Shopping Centre, Laundry, Dry Cleaning, Photography Service, Rent a Car, Telephone, Fax, Photocopy, Meeting Rooms and Babysitting on request of guests.
- **Free of Charge Sports Activities:** Fitness, Table Tennis, Darts, Archery, Beach Volleyball.
- **Sports Activities Subject to a Fee:** Billiards and Game Room. Water Sports and Diving School on request of guests.

SPA & WELLNESS

- **Free of Charge Services:** Turkish Bath, Sauna, Steam Room.
- **Services Subject to a Fee:** Various Massages, Peeling, Skin & Body Care Services.



BEACH & POOL

- **Beach:** The hotel has private sandy beach, 200 m walking distance, hotel shuttle service is available.
- **Sunbeds:** Free of Charge
- **Shower**
- **Dressing Cabin**
- **Beach & Pool Towels:** Available with towel card.
- **Pool with Slides:** Provides service seasonally and at certain hours.

POOL	AREA / m ²	DEPTH
Outdoor Pool 1	960 m ²	140 cm
Outdoor Pool 2	450 m ²	140 cm
Outdoor Children's Pool	135 m ²	35 cm
Pool with Slides (4 slides)	210 m ²	120 cm



ANIMATION

- Various Day & Night Activities
- Gymnastics, Darts, Table Tennis
- Games and Competitions
- Live Music
- Mini Club Activities
- Concept Parties
- Cinema & Popcorn Service



CHILDREN'S ACTIVITIES

- **Mini Club:** Ages 04 - 12 / 10:00 - 17:00 (22 March - 14 May) - Ages 04 - 12 / 10:00 - 22:00 (15 May - 31 October).
- **Play Area:** Indoor and Outdoor Area Mini Club and Playground.
- **Child Care:** Subject to a Fee (on request of the guest)
- **Baby Cot:** Available
- **Baby Chair:** Available
- **Kids Menu:** Served during lunch and dinner hours at Main Restaurant.
- **Mini Disco:** Between 20:30 - 21:00 hours.



THE HOTEL MANAGEMENT RESERVES THE RIGHT TO CHANGE OR CANCEL THE FACILITY UNITS, SERVICE HOURS AND SERVICES. THE HOURS AND SERVICE OF OUTDOOR UNITS AND ENTERTAINMENT PROGRAMS MAY CHANGE OR BE CANCELED DEPENDING ON THE WEATHER CONDITIONS.